

N. P. R.

Athena Branch *Right of Way Plat*

State of Oregon *County of Umatilla*

Section 18 *Township 4 North Range 35 East of Willamette Meridian* NOV 1 1960

Scale 400 ft. = 1 Inch

Note: Boundary of Right of Way denoted thus

GOV. LOT 1.

GOV. LOT 2.

GOV. LOT 3

GOV. LOT 4

TWP. 4 N., RGE. 34 E.  
TWP. 4 N., RGE. 35 E.

18

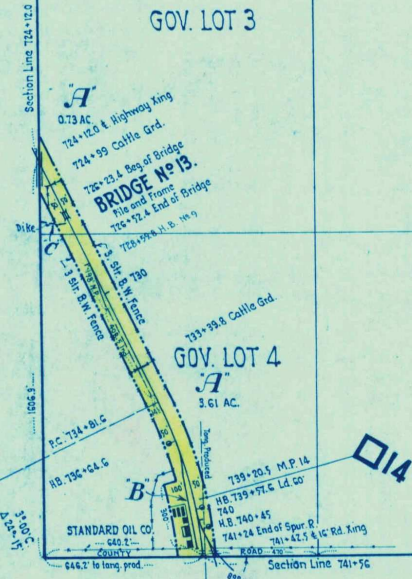

Deed No.	Grantor	Grantee	Title	Acres	Date	When and Where Recorded	Brief Description	Cor. File	R/w Memo.
A	28	Mike Shinnors & wf.	W. & C. R. Ry. Co.	B. & S. Deed.	Oct. 29, 1897	Nov. 8, 1897, Bk. 23 Deeds. P. 368.	100' R/w. across W <sup>2</sup> of SW <sup>4</sup> also additional strip 50' x 300' in SW <sup>4</sup> of SW <sup>4</sup>		
B	34	Standard Oil Co.	N. P. Ry. Co.	Agreement	Apr. 14, 1914	A Supp. Agmt. dated May 31, 1915 betwe. Std. Oil Co. - N. P. Ry. and West Coast Chem. Enterprises providing latter use of 50' strip	Covering construction of Spur Track in SW <sup>4</sup> of SW <sup>4</sup>		
C	45	M.A. Barrett & Arela Barrett	do.	Permit	Jan. 13, 1951	Jan. 26, 1951 - Vol. 195 Deeds - P. 426	Right to const. & maint. dike in Gov. Lot 3.	21854	26/51
D									
E									
F									
G									
H									
I									
J									
K									
L									
M									

W19009