

WALLA WALLA VALLEY RAILWAY CO.

N. P. R.

Main Line, Walla Walla to Milton *Right of Way Plat*

State of Oregon *County of Umatilla*

SW<sup>4</sup> of Section 1 *Township 5 North Range 35 East of Willamette Meridian* NOV 1 1960

Scale 200 ft. 1. Inch

Note: Boundary of Right of Way denoted thus ————

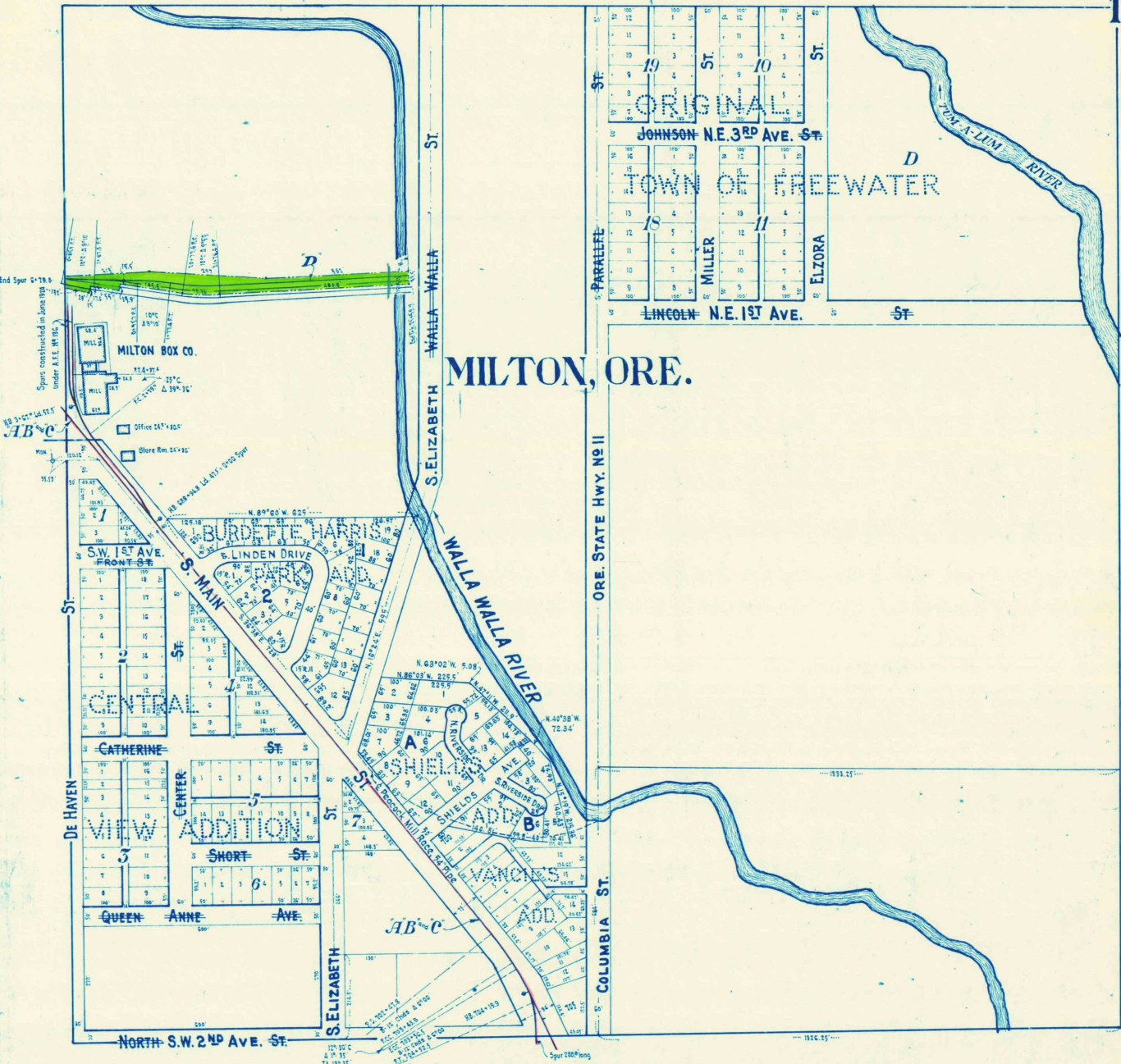

Block	Deed No.	Grantor	Grantee	Title	Acres.	Date	When and Where recorded	Brief Description	Cor. File No. Memo.
A	80	City of Milton	Walla Walla Valley Traction Co.	Ord. No 183		Aug. 20, 1906	Records of City Recorder.	Right to construct & operate Electric Railway over and across Main St. De Haven Sts. for a term of 25 years.	
B	80 B	do.	do.	Ord. No 201		Mar. 28, 1910	do.	Amending Ord. of Ord. 183. Adds other streets. Term 25 yrs.	
C	102	do.	Walla Walla Valley Ry. Co.	Ord. No 214		Dec. 28, 1911	do.	Right to construct & operate Electric Railway over and across Main St. De Haven Sts. Term until Jan. 1, 1962.	
D	214	Blue Mt. Pine Growers' Coop.	WALLA WALLA VALLEY RY. CO.	Easement		May 21, 1946	Sept 5, 1946 - Vol. 180 Deeds P. 77	Prop. front of land for spur line of Walla Walla Valley Ry. Co. over Blue Mt. Pine Growers' Coop.	2/29/71 195/46