

N. P. R.

Main Line, Walla Walla to Milton *Right of Way Plat*  
 State of Oregon *County of Umatilla*  
 SE<sup>4</sup> of Section 12 *Township 5 North Range 35 East of Willamette Meridian* NOV 1 1960

Scale 200 ft. = 1 Inch

Note: Boundary of Right of Way denoted thus

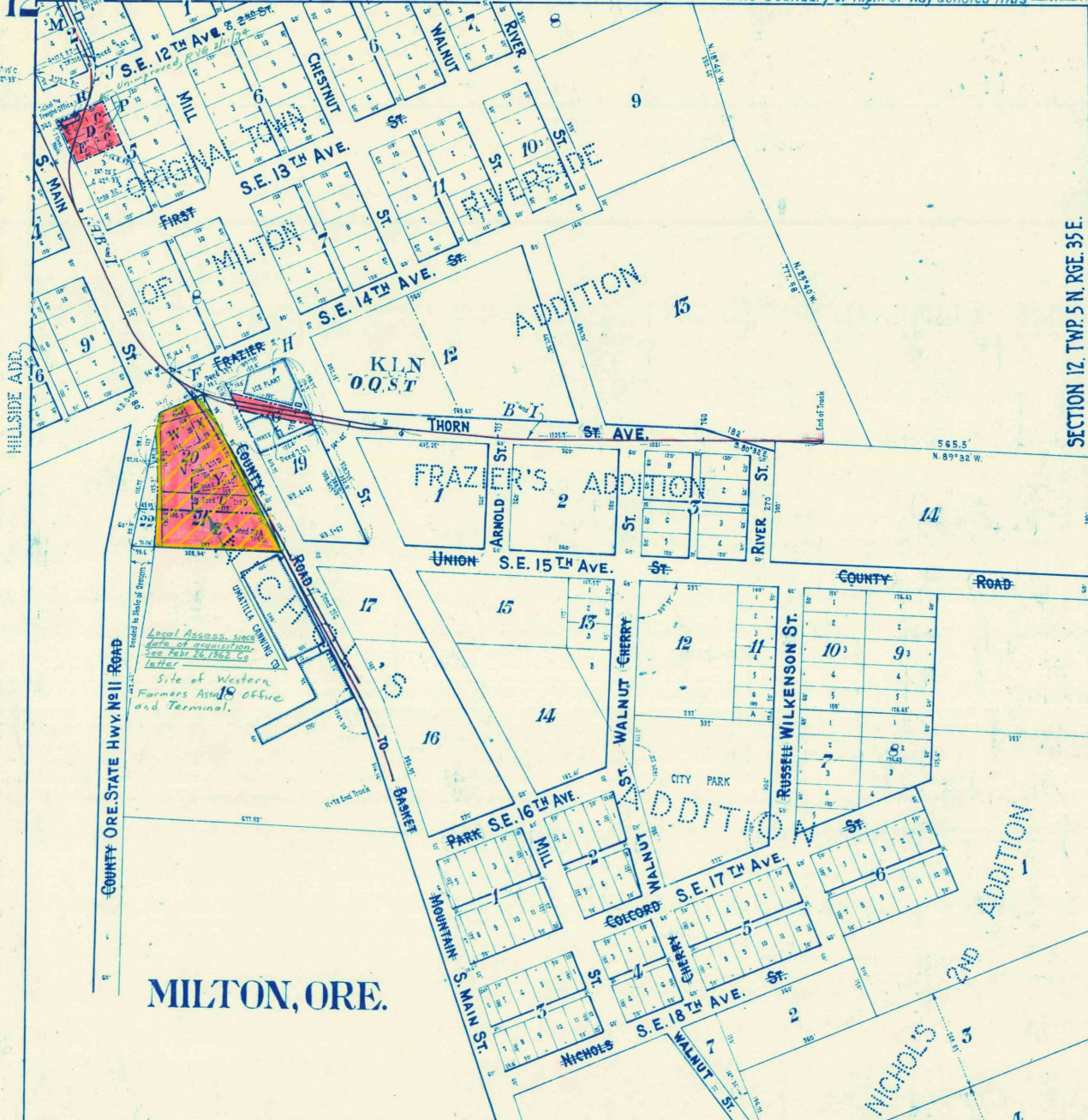

SECTION 12, TWP. 5 N. RGE. 35 E.  
 SECTION 7, TWP. 5 N. RGE. 36 E.

MILTON, ORE.

Deed No.	Grantor	Grantee	Title	Acres	Date	When and Where recorded	Brief Description	Car Pie. by Memo
A	City of Milton	Walla Walla Valley Traction Co.	Ord. No. 193		Aug. 20, 1906	Records of City Recorder	Right to construct and operate Electric Ry on Main St. for a term of 25 years.	
B	do.	do.	Ord. No. 201		Mar. 28, 1910	do.	Right to construct and operate Electric Ry on Main and Thorn Sts. For a term of 25 years.	
C	C. E. Brown & wf.	Walla Walla Valley Ry. Co.	War. Deed.		Feb. 10, 1912	Mar. 20, 1912, Bk. 77 Deeds. P. 24	Lot 1 1/2 of Lot 2, Blk 5, Original Town of Milton.	
D	H. L. Frazier & wf. et al.	do.	Q. C. Deed		Sept. 2, 1912	Oct. 2, 1912, Bk. 81 Deeds. P. 246	Lots 1 & 2, Block 5, do.	
E	D. G. Ross & wf.	do.	War. Deed.		Mar. 8, 1912	Mar. 20, 1912, Bk. 77 Deeds. P. 24	W of Lot 2, Block 5, do.	
F	S. R. Hudson & wf.	Walla Walla Valley Traction Co.	do.		June 14, 1907	June 21, 1907, Bk. 53 Deeds. P. 95	10' x 10' Triangular Tract in Lot 5, Blk 8, Original Town of Milton, also right to construct bulkhead on adjacent 1 1/2' strip.	
G	Henry Piper & wf.	do.	do.		June 6, 1907	June 22, 1907, Bk. 53 Deeds. P. 97	Northerly 189' of Block 19, Nichols Addition.	
H	Walla Walla Valley Traction Co.	Wm Reizer	do.		Nov. 17, 1908	Jan. 27, 1909, Bk. 58 Deeds. P. 126	Part of Block 19, Nichols Addition.	
I	City of Milton	Walla Walla Valley Ry. Co.	Ord. No. 214		Dec. 28, 1911	Records of City Recorder.	Right to construct and operate Electric Ry. on Main and Thorn Sts. Term until Jan. 1, 1962.	
J	do.	do.	Ord. No. 218.		May 13, 1912	do.	Right to construct and operate spur track across 2nd St. between Main and Mill Sts.	
K	William Frazier	do.	Lease		Apr. 23, 1927	Expires Feb. 28, 1933.	That portion of Blk. 12, Riverside Addition lying W of Chestnut St.	16074-1
L	do.	do.	do.		Apr. 1, 1933.	Expires Mar. 1, 1936.	do.	do. 28/33
M	Milton City	do.	Ord. No. 397		Dec. 16, 1935		Spur track in alley Blk. 7 O.T. and across Park St.	16074-4 18/36

\*NOTE\* For Continuation of Deed Record, See Sheet No. 34 A.