

Scale 200 ft. 1 Inch

SECTION, 35, TWP. 6 N. RGE. 35 E.

SECTION, 2, TWP. 5 N. RGE. 35 E.

Note: Boundary of Right of Way denoted thus -----

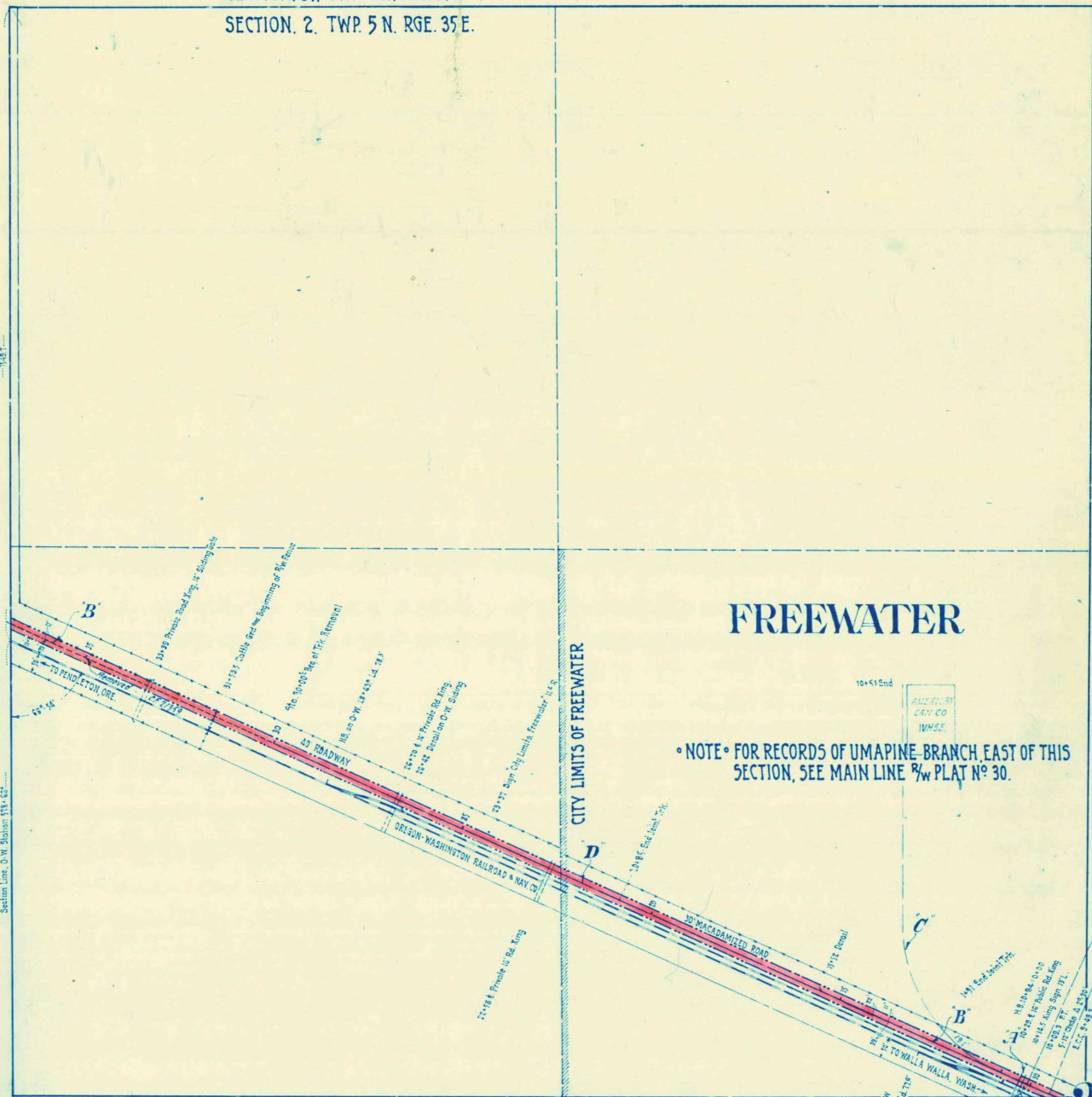

Deed No.	Grantor	Grantee	Title	Acres	Date	When and Where recorded	Brief Description	Cor. File % Memo.
A 156	Public Service Commission of Oregon.	Walla Walla Valley Ry. Co.	Order		Mar. 3, 1924	Records of Public Service Commission	Right to cross Public Road at Grade at Sta. 10+29	16074-1
B 177	O-W.R.R. & N. Co.	do.	Contract		Apr. 22, 1924	Note: Agmt dated Feb. 15, 1947 terminates this contract as of Dec. 31, 1943. Deed 177A	Right to use Nly 22' of O-W.R.R. & N. Cos R/W	
C 227	O.W.R.R. & N. Co. - U.P.R.R. Co. and Walla Walla Valley Ry. Co.	American Can Co.	Agreement		Apr. 17, 1945		Covering const. etc. of spur track on SE 41/4 NW 4	16074-1
D 241	O.W.R.R. & N. Co. - U.P.R.R. Co.	W.W.V. Ry. Co.	do.		July 9, 1947	(Effective Jan. 1, 1944.)	Covering joint use of tracks of W. and overhead catenary system in SE 5/4 NW 4	do.

C-1092
A
B
C
D
E
F
G
H
I
J
K
L
M