

Scale 200 ft. 1 Inch

Note: Boundary of Right of Way denoted thus ————

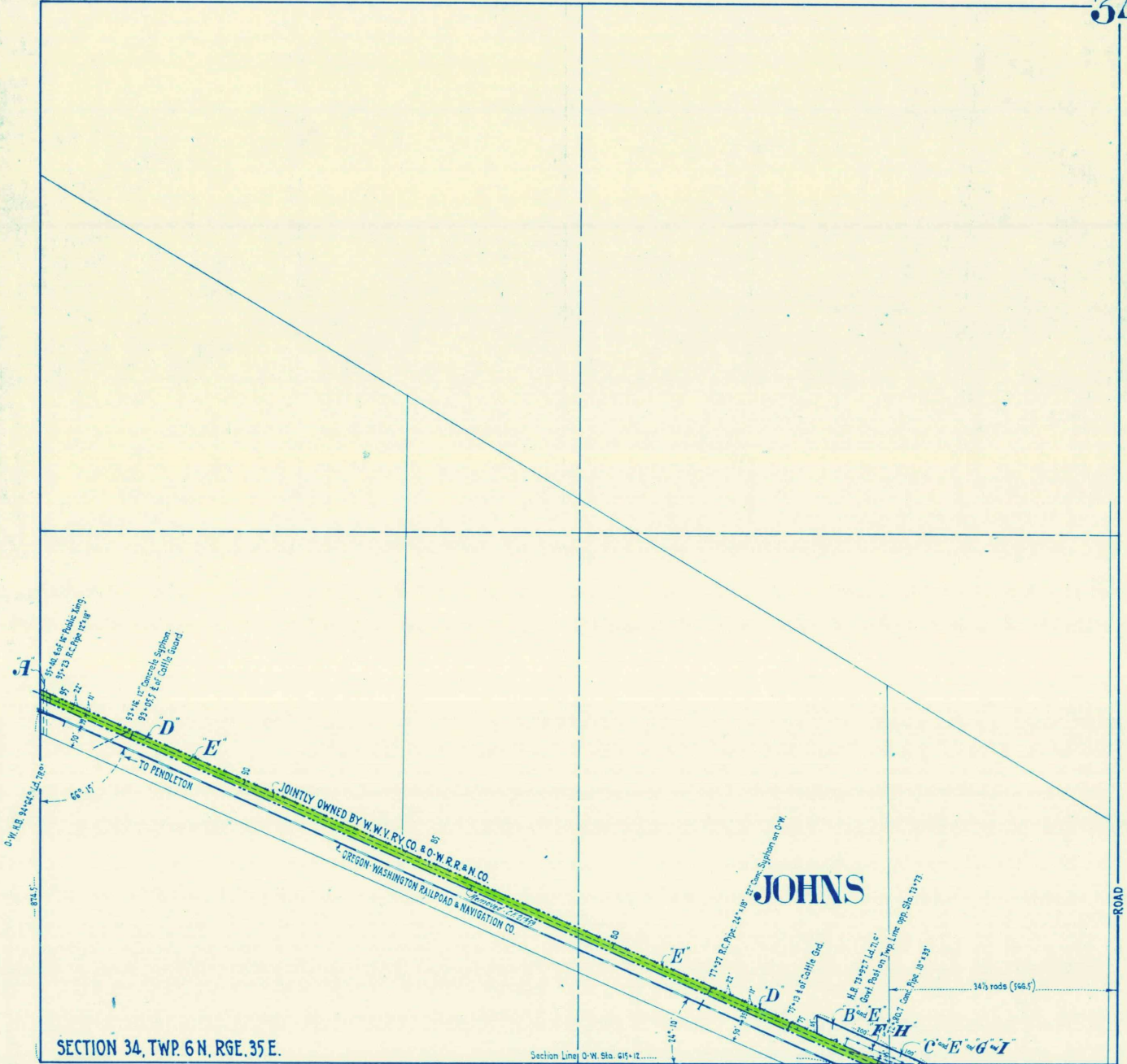

SECTION 34, TWP. 6 N, RGE. 35 E.

SECTION 3, TWP. 5 N, RGE. 35 E.

W.W.V. Ry. Co. and O.W.R.R. Co's Joint Property shown thus.

Deed No.	Grantor	Grantee	Title	Acres	Date	When and Where recorded	Brief Description	Cor. File No.	Memo.
A 156	Public Service Commission of Oregon	Walla Walla Valley Ry. Co.	Order		Mar. 3, 1924	Records of Public Service Commission.	Right to cross Public Road at grade at Sta. 95+40.	16074-1	
W11843 B 162	John Ritter & wf.	do.	War. Deed.	0.184	Aug. 23, 1924.	Sept. 22, 1924. Bk. 124 Deeds. P. 273.	Strip 40' x 100' lying adjacent to O.W.R.R. & N. Co's R/W in SE ⁴ of SW ⁴ of Sec. 34, T6N, R35E.	16074-1	284/24
W11844 C 163	J. E. Irons & wf.	do.	do.	0.092	Sept. 17, 1924.	Sept. 22, 1924. Bk. 124 Deeds. P. 274.	Strip 40' x 100' lying adjacent to O.W.R.R. & N. Co's R/W in SE ⁴ of SW ⁴ of Sec. 34, T6N, R35E and in NE ⁴ of NW ⁴ of Sec. 3, T5N, R35E.	16074-1	295/24
C1092 D 177	O.W.R.R. & N. Co.	do.	Contract		Apr. 22, 1924.	Note: Agrmt. dated Feb. 15, 1947, terminates this contract as of Dec. 31, 1945. Deed 1779.	Right to use Northerly 22 ft. of O.W.R.R. & N. Co's R/W.	16074-1	
W11845 E 168	Walla Walla Valley Ry. Co.	O.W.R.R. & N. Co.	B & S. Deed		Oct. 10, 1925		1/2 interest in Umapine Branch, except telephone and trolley systems, from Sta. 70+63.2 to Sta. 98+93.2 including R/W.	16074-1	268/25
12572660 F 225	W.W.V. Ry. Co. & U.P.R.R. Co.	Andrew Miller & wf.	do	0.184	Mar. 2, 1945.		Strip 40' x 100' lying adjacent to O.W.R.R. & N. Co's R/W in SE ⁴ of SW ⁴ of Sec. 34	2/359	127/45
12572661 G 226	do	Hattie R. Irons	do	0.092	Mar. 2, 1945.		Strip 40' x 100' lying adjacent to O.W.R.R. & N. Co's R/W in SE ⁴ of SW ⁴ of Sec. 34, T6N, R35E, and in NE ⁴ of NW ⁴ of Sec. 3, T5N, R35E.	do	do
H I 225A	O.W.R.R. & N. Co.	U.P.R.R. Co.	do		Mar. 2, 1945.	Aug. 7, 1945. Vol. 174 Deeds. P. 303	1/2 interest in R/W described above (Deed 225)	do	(Supplemental) 127/45
J K L M 226A	do	do	do		Mar. 2, 1945.	Aug. 7, 1945. Vol. 174 Deeds. P. 302	do do (Deed 226)	do	do