

N.P.R.

Umapine Branch *Right of Way Plat*

State of Oregon *County of Umatilla*

SE⁴ of Section 32 *Township 6 North Range 35 East of Willamette Meridian* NOV 1 1960

Scale 200 ft. = 1. Inch

1/4 Section Line 129° 19.3'

Note: Boundary of Right of Way denoted thus

32

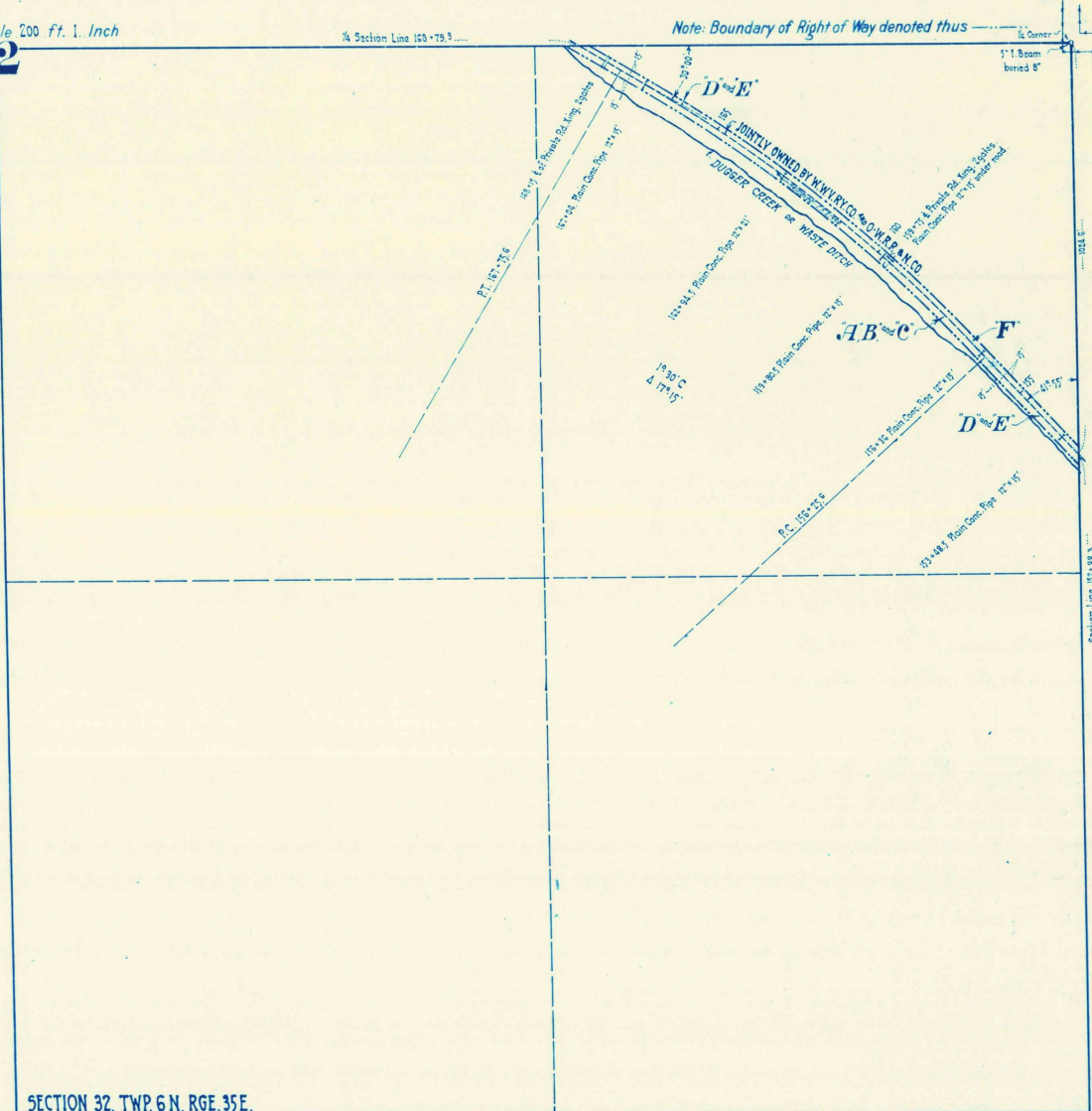

SECTION 32, TWP. 6 N, RGE. 35 E.

SECTION 5, TWP. 5 N, RGE. 35 E.

W.W.V. Ry. Co. & O.W.R.R. & N. Co.'s Joint Property, shown thus:

Deed No.	Grantor	Grantee	Title	Acres	Date	When and Where recorded	Brief Description	Cor File # & Memo.
W11848	A 146 N. W. Mumford	Walla Walla Valley Ry. Co.	Q. C. Deed.		Dec. 18, 1923	Feb. 15, 1924, Blk 123 Deeds, P. 307.	20' W across NE ⁴ of SE ⁴ of Section 32.	16074-1 77/24
W11849	B 146 A Farmers Brokerage Co.	do	do.		Jan. 5, 1924	Feb. 15, 1924, Blk 123 Deeds, P. 311.	do do	16074-1 77/24
W11849	C 148 Mary E. Hodgen & husb	do	do.		Feb. 8, 1924	Feb. 15, 1924, Blk 123 Deeds, P. 308.	do do	16074-1 79/24
1091	D 177 Walla Walla Valley Ry. Co.	O-W.R.R. & N. Co.	Contract		Apr. 22, 1924	<i>Note: Agmt. dated Feb 15, 1927, terminates this contract as of Dec 31, 1923. Deed 7778</i>	Covering Joint construction & operation of Umapine Branch	16074-1
W11846	E 175 Walla Walla Valley Ry. Co.	O-W.R.R. & N. Co.	B. & S. Deed.		Mar. 6, 1925		Under 1/2 Int. in Umapine Branch, except telephones & trolley systems from Sta. 19-25 to End of Line of Umapine, including RW.	16074-1
W19438	F Title Memo 844 Railway Co. claims no further interest in 30 1/2 R/W across NE ⁴ SE ⁴				Nov. 16, 1955			21399
G								
H								
I								
J								
K								
L								
M								

