

McARTHUR'S ADDITION
To
WESTON

Lot 9
Alice J. Kirkpatrick

Block 12

Lot 8
Isham E. Saling Est.

BRUCE ST.

ST.

To Milton
ST.

HWY.

WASHINGTON
WATER

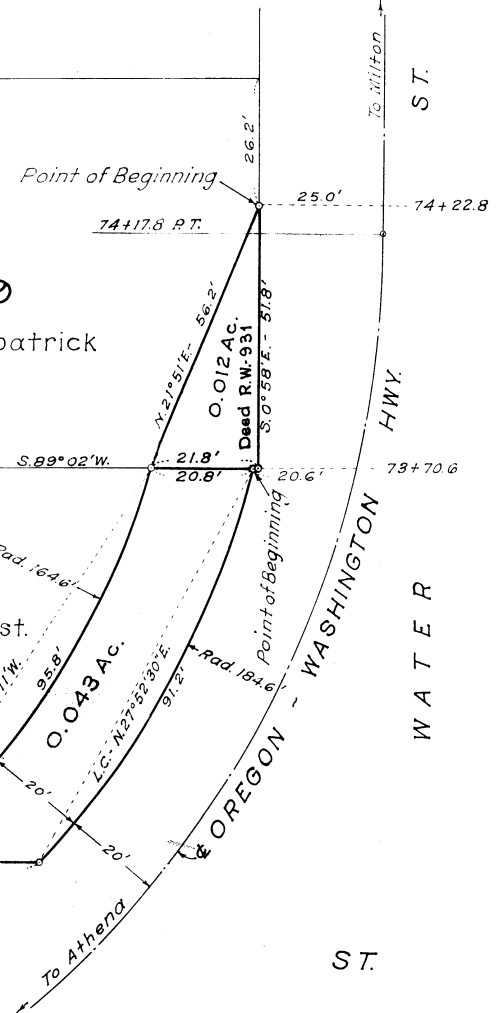

830.1
7417.8
853.3

6455.7
5905
550.7

7069.2
6012.6
456.6

189.6
20
207.6

2850 C.L.
7297.0 L.
7233.9 L.

7417.8
7417.8
98.2

4N35

OREGON STATE HIGHWAY DEPARTMENT	
Acquired from	Alice J. Kirkpatrick & Isham E. Saling Est.
For	RIGHT of WAY
Highway	Oregon-Washington
County	Umatilla (22)
Scale 1"=25'	Date Sept, 1932